

# The Sandliddler





Prepared for display by Shannon Adams. Please consider donating to the Core Sound Waterfowl Museum, Carteret County Historical Society, Promise Land Society, Salter Path Heritage Association, or charity of your choice (preferably in Carteret County) for these efforts.

*Helen Bailey*



# THE 1952 SANDFIDDLER



MOREHEAD CITY HIGH SCHOOL  
Morehead City, North Carolina



G. T. WINDELL  
Principal

CARTERET COUNTY  
HISTORICAL SOCIETY



## TO OUR PARENTS—

Because we owe you so much, we have depicted for you in the following pages our activities and achievements.

With humble hearts and loving gratitude, we dedicate our book to you.

**D  
E  
D  
I  
C  
A  
T  
I  
O  
N**



# Faculty



MRS. HELEN BAILLY  
French and Mathematics



RALPH WADE  
Music

Not Pictured  
PEARL BRINSON  
English and Chemistry



PEGGY DONNERSON  
Commercial



MRS. ROSALIE DOWDY  
English

373  
nov  
1952

acc 4/10/28

9 Betty Jo Bailey

4 Jan 92



# Faculty

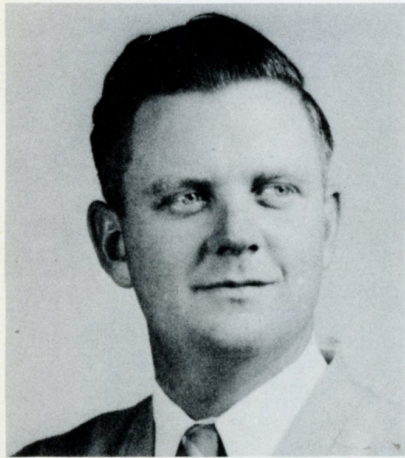

JESSE STATON  
Science



MRS. JOHN PHILLIPS  
History and Latin



MRS. D. CORDOVA  
Home Economics



E. D. CORDOVA  
Industrial Art



GANNON TALBERT  
Mathematics



NORMAN PATTERSON  
English and Algebra

BARBARA RENDLEMAN  
English and Typing





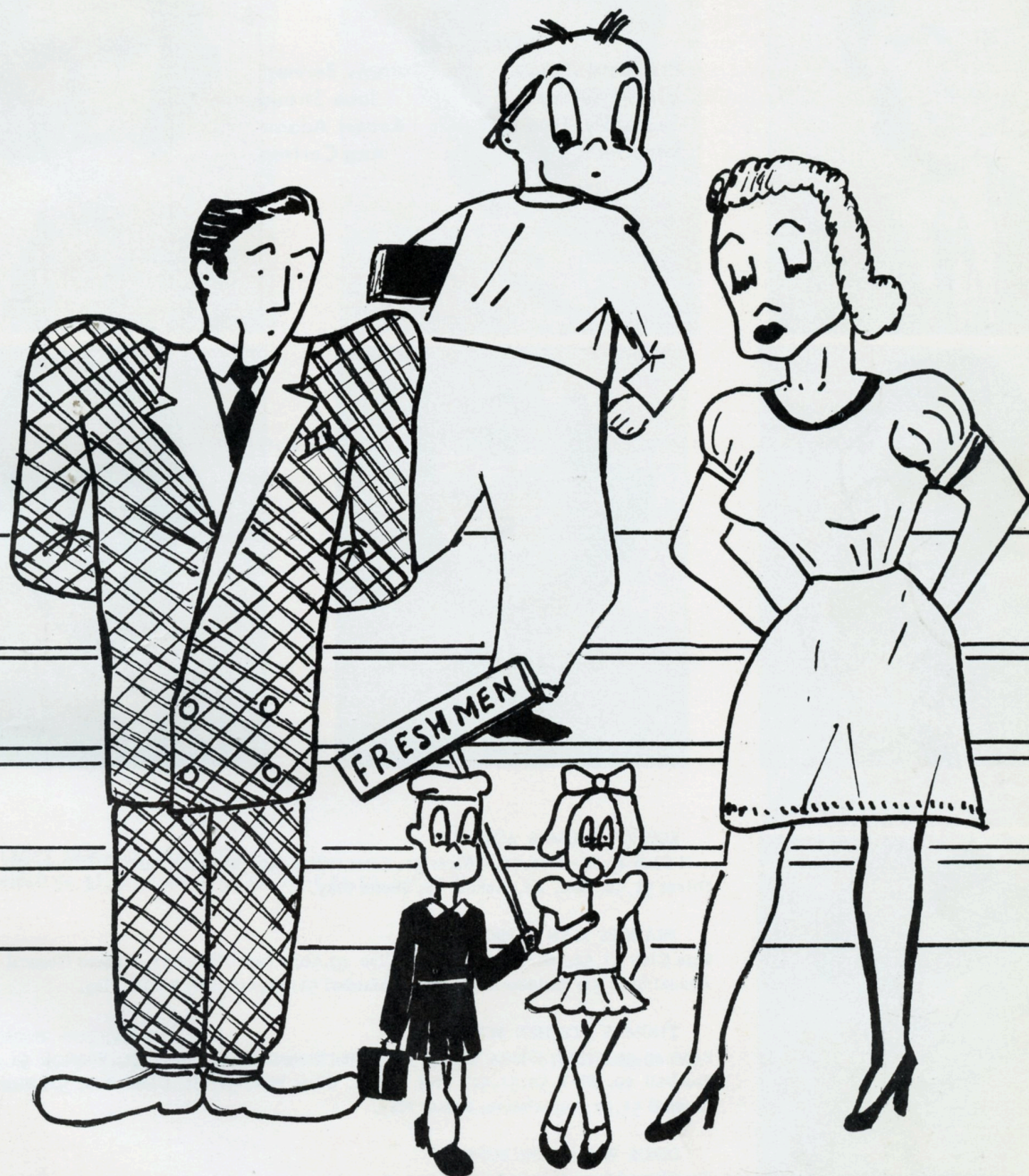

# CLASSES



# Seniors

## OFFICERS

President . . . . . Tommy Bennett  
 Vice-President . . . . . Jane Stroud  
 Secretary-Treasurer . . Robert Adams  
 Reporter . . . . . Ann Carlton

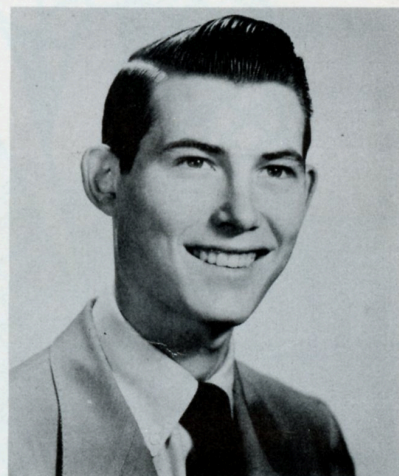
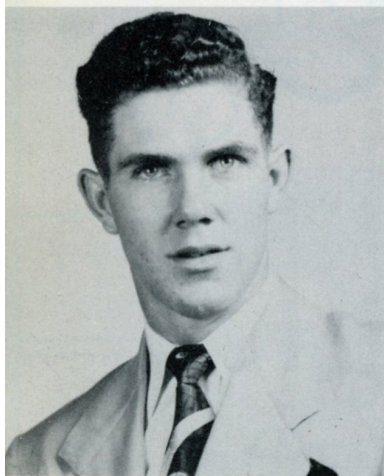

### ROBERT THOMAS ADAMS

4-H Club 49; Hi-Y 50, 51, Officer 52; Class Officer 50, 52; Beta Club 51, Officer 52; Bus Driver 51, 52; Asst. Ed. Annual 52; Senior Play.

### FRANCES JEAN BARBOUR

Beta Club 51, 52; Hi-Y 51, 52; 4-H Club 49, 50; Class Officer 51; Student Council 49; Annual Staff 51; Business Manager 52; Marshal 51; Superlative; Senior Play.

### THOMAS STEPHEN BENNETT

Band 49, 50, 51, 52; Glee Club 49, 50, 51, 52; Basketball 49, 50, 51, 52; Football 51, 52; Baseball 49; Hi-Y 50, 51, 52, Pres. 51; Jr. Class Pres. 51; Sr. Class Pres. 52; Student Council 51, 52; Superlative; Senior Play.

### DORIS WHEALTON BONNER

Transferred from Beauford, N. C.



# Seniors



FRANCES CORRINA BRINSON  
Glee Club 49,50,51; Band 51,52; Beta Club 51; Officer 52; Hi-Y 51,52, Officer 52;  
Library Club 49; Senior Play.



CAROL ANN CARLTON  
Glee Club 49,50,51,52; Basketball 49,50,51, Captain 52; Class Officer 52; Beta Club  
51,52; Band 52; Annual Staff 51,52; Superlative; Senior Play.



LARRY DONALD CHADWICK  
Basketball 50,51,52; Football 51,52; Hi-Y 51,52; Senior Play.



JESSIE GUTHRIE CHYTKA  
F. H. A. 49,50,51,52, Officer 52; Glee Club 49,50,51,52; Hi-Y 51,52; Superlative;  
Senior Play.

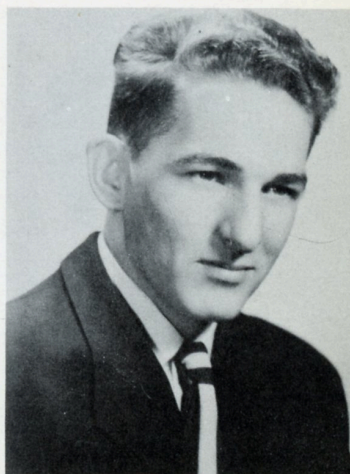

D. C. COATES  
Baseball 52.



# Seniors



GLENN ALAN DEIBERT

Band 49, 50, 51; Hi-Y 51, 52; Bus Driver 51, 52; Superlative.



ALFRED EARL EBRON

4-H Club 49; Bus Driver 51, 52.

VIRGINIA RUTH FULCHER

Transferred from Tuckerton, N. J.



VERNON C. GUTHRIE, JR.

Hi-Y 50, 51, Secretary 52; Beta Club 51, 52; Safety Patrol 51; Senior Play.

MARGARET JANE HALL

F. H. A. 49, 50, 51, 52; 4-H Club 40, 50, 51, Pres. 52; Glee Club 49, 50; Library Club 49, 50, 51; Hi-Y 51, 52; Debate Club 52.



# Seniors



MARY EMMA KIRKMAN  
Library Club 49; Glee Club 49, 50, 51; Band 51, 52; Hi-Y 51, 52; 4-H Club 49.



MARGARET LOUETTA LEWIS  
Glee Club 49, 50, 51, 52, Officer 49, 50; Library Club 49; Hi-Y 50, 51, 52; Class Officer 49, 51; Student Council 50, 51; Superlative; Senior Play.



WILLIAM ATON MATTHEWS  
Basketball 49, 50, 51, 52; Hi-Y 50, 51, 52; Glee Club 50, 51; Student Council 49, Pres. 52; Baseball 50, 51; Beta Club 51, 52; Superlative; Senior Play.



DORIS JEAN MIDGETT  
Basketball 49; Glee Club 49; Beta Club 51, 52; Hi-Y 51, Officer 52; Annual Staff 52; Marshall 51; Superlative; Senior Play.



EDNA MARGARET MIDGETT  
F. H. A. 49, 50, 51; Hi-Y 51, 52; Debate Club 52; Glee Club 49, 50, 52; Basketball 51, Manager 52.



# Seniors

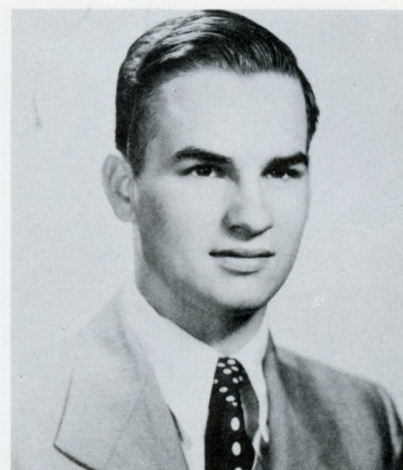

HELEN JEAN MORTON

Hi-Y 50, 51, Officer 52; Pres.; Glee Club 49, 50, 51, 52; F. H. A. 49, 50, Officer 51, 52; Library Club 49; Pres. Fr. Class, Student Council 51, 52; Cheerleader 51; Annual Staff 52; Superlative.



MARTHA ANN MORRIS

Glee Club 49, 50; F. H. A. 49, 50, 51, 52; Superlative.

VINCENT OGLESBY

4-H Club 51, 52; Hi-Y 50, 51, 52.



BETTY LOIS PITTMAN

Glee Club 49, 50, 51, 52; F. H. A. 49, 50, 51, 52; Library Club 49.

MARY JANE ROBERTS

Glee Club 49, 50, 51, 52; Band 51, 52; F. H. A. 49, 50, 51, 52.



# Seniors



ESTHER BELLE SALTER  
Glee Club 51; Library Club 51, 52.



CLIFTON WYATT STEED  
Hi-Y 50, 51, Officer 52; Baseball 49, 50, 51, 52; Football 51, Captain 52; Basketball 49, 50, 51, 52; Class Officer 49; Superlative.



JANE TURNER STROUD  
Glee Club 49; Hi-Y 51, Officer 52; Beta Club 51, Pres. 52; Student Council 51, Officer 52; Class Officer 50, 51, 52; Chief Marshal 51; Superlative; Senior Play.



BEDFORD BROWN TOMS  
Football 51, 52; Superlative.



FERN SALTER WEST  
Glee Club 49, 50; F. H. A. 49, 50.



# Seniors

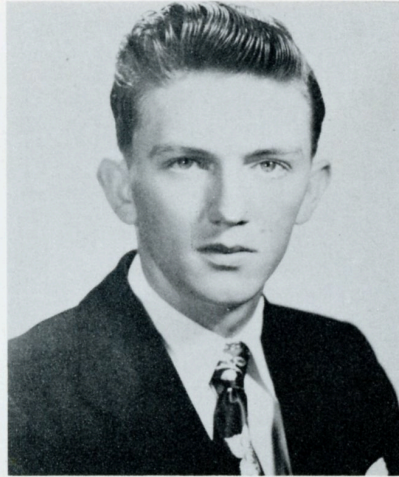

ADDIE JANE WILLIS

Hi-Y 50, Officer 51, Pres. 52; F. H. A. 49, 50, Officer 51, Pres. 52; Glee Club 49, 50, 51, 52; Beta Club 51, 52; Class Officer 50; Library Club 49; Annual Staff 51; Marshal 51.

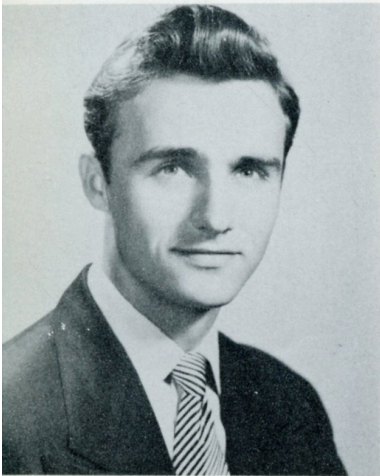

GRADY FRANKLIN WILLIS

4-H Club 49; Hi-Y 50, 51, 52; Baseball 50, 51, 52; Football 51, 52.

LOIS CAROL WILLIS

Glee Club 49; Student Council 52; Annual Staff 51; Majorette 51, 52; Superlative.

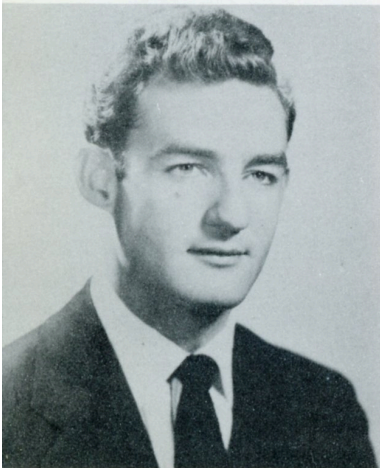

LARRY LEE WOOLARD

Football 51, 52; Basketball 49, 50, 51, 52; Hi-Y 51, 52; Superlative.

RAYMOND HARDY WOOLARD

Football 51, 52; Basketball 49, 50, 51, 52; Hi-Y 51, 52; Superlative; Baseball 49, 50, 51.



# Baby Pictures



Jean Morton



Glenn Deibert



Doris Midgett



Ann Carlton

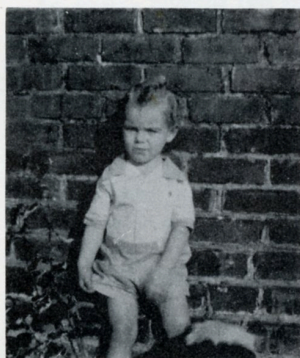

Robert Adams

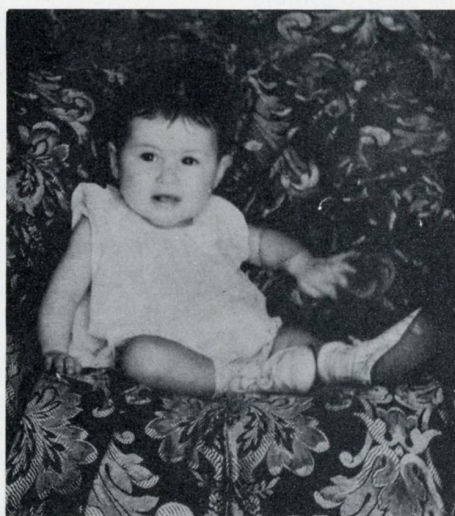

Ann Norris



Larry and Mickey Woolard



Jessie Chytka



Betty Pittman



Frances Brinson

Vernon Guthrie

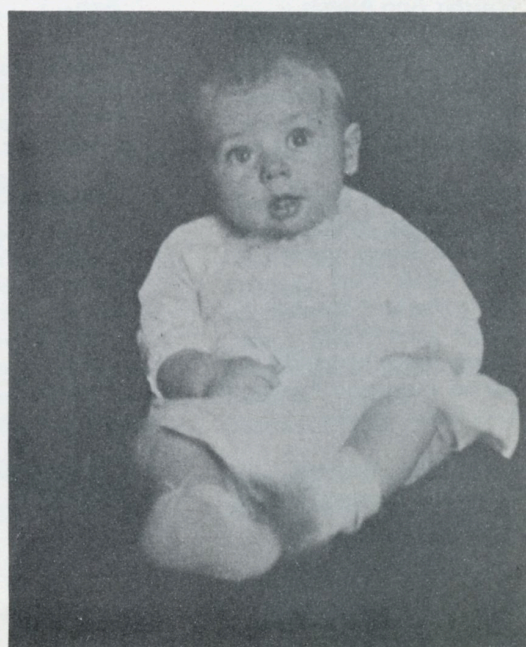



# SENIOR

NAME	NICK NAME	PET SAYING
Robert Thomas Adams	"Robert"	"For Heaven's sake! "
Frances Jean Barbour	"Jean"	"Well--!!!"
Thomas Stephen Bennett	"Tommy"	"Now it's Like this! "
Frances Corinna Brinson	"Frankie"	"I don't know."
Carol All Carlton	"Poodle"	"I can't stand it."
Larry Donald Chadwick	"Donald"	"Bid Deal!"
Jessica Guthrie Chytka	"Jessi"	"Well Buddy!"
Donald Cobb Coates	"D.C."	"That's my opinion."
Glenn Alan Deibert	Glenn	"Let me see now!"
Alfred Earl Ebron	Alfred	"Five after, go."
Virginia Ruth Fulcher	"Ammonia"	"No!"
David Lee Guthrie	"Gut"	"Talbert will get us out! "
Vernon Cranston Guthrie, Jr.	Vernon	"Good Gosh!"
Margaret Jane Hall	"Bunkie"	"Well, my Goodness!"
Mary Emma Kirkman	Mary Emma	"Not to change the subject, but!"
Bettie Frances Lawrence	Betti	"You don't say! I!"
Margaret Louetta Lewis	"Lou"	"Well Yung'uns."
William Aton Matthews	"Bobby"	"Don't know but I'll try."
Doris Jean Midgett	"Doris"	"Oh Dear"
Edna Margaret Midgett	"Ginger"	"Oh Bull"
Helen Jean Morton	Jean	"My Gosh"
Martha Ann Norris	Ann	"Dern"
Vincent Oglesby	Vincent	"Oh my goodness"
Betty Lois Pittman	Betty	"Come on now"
Mary Jane Roberts	Mary	"What in the name of Santa Clause"
Esther Belle Salter	Esther	"It's the truth"
Clifton Wyatt Steed	"Struggle"	"Come back"
Jane Turner Stroud	Jane	"Shucks, Ma"
Bedford Brown Toms	"Buster"	"All right now"
Fern Salter West	Fern	"Huh!"
Doris Marie Whealton	Doris	"Oh, No!"
Addie Jane Willis	"Du Da"	"I declare"
Grady Franklin Willis	Grady	"I don't want to go!"
James Newman Willis, III	"Jimmy"	"I'm here, ' Miss Bailly"
Lois Carol Willis	Lois	"I'm dying"
Larry Leey Woolard	"Guinee Lee"	"Hey, Sweetiel"
Raymond Hardy Woolard	"Monk"	"I'll never smile again."



# PROPHECY

AMBITION	FAVORITE PAST-TIME	LIFE WORK	PROPHECY
Be a doctor Be a happy millionaire	Taking pictures (girls) Making money	Wish we knew Steak House	A quack doctor Another John D. Rockfeller
Be a lawyer Be a nurse Find a man Another Gen. MacArthur Be a housewife	Politics Practicing on her horn Looking for him Arguing  Buying Larry shirts	Trying to get a case Nursing Social Work Loafer  Washing baby clothes	A good lawyer Marry the doctor Your prince will come An Army career  A good mother
To be a baseball star Go to Paris Island To be a bus driver	Arguing over races Gasing his school bus Square-dancing	Baseball pitcher Marine Corps Armed Service	A good Dodger The Marine Corps A Greyhound Bus Driver
Not to be fooled	Dipping ice cream	Secretary to a rich man	Another Ida Mae
To Marry Nettie	Nettie	Supporting Nettie	You & Nettie will be happy
Engineer	Taking the day off (From school)	Washing windows at Dom's	Traveling Salesman
To get a man Get married	Skiping school Making Dom's Sandwiches	To be head of Roses Housewife	A Lady Marine Band Director
To go back to Florida To be a D.R.E.	Bobby Trying to look glamorous	Getting an easy job Being a preacher's wife	A good secretary A doctor's wife
To get four years of college	Sailing	A Pharmacist	Army Private
To get herself a man	Riding in her Buick	Teaching at M.C. T.I.	Marriage broker
Another Florence Nightengale Marry Tommy Good ice cream dipper	Keep time at ball games Loving Tommy Riding around	Nursing  Pleasing Tommy Head of Whites	A good nurse  Good wife Good Model
To be a farmer To marry Curtis To have ten children Airplane mechanic	Pestering people Loving Curtis Riding a horse Being quiet	A gentleman farmer Taking care of Curtis Housewife Working at Cherry Point	Another K.W. Wright Housewife Ten children Jet Pilot
Marry Lois To go to "Dook" Be a "Big Deal" To be a good wife Be a good mother To get married Baseball player Catch fish To be a secretary	Lois M.C.T.I. Janice Cleaning house Loafing Arguing Missing Fishing Smoking between classes	Navy Lady hobo Making money Housewife Mother Homemaker Supporting Rachel Roaming the beach Supporting herself	Deck hand Old maid teacher You'll get along Triplets Big family John's wife Morehead Baseball Star Another Enstine Seaman's wife
Ha! Ha! To go to Hollywood	Junking Going to Fredricksbury	Play boy Navy	Marry A rich widow Good husband



# Superlatives

**MOST CONCEITED**  
Jean Barbour  
Bobby Matthews

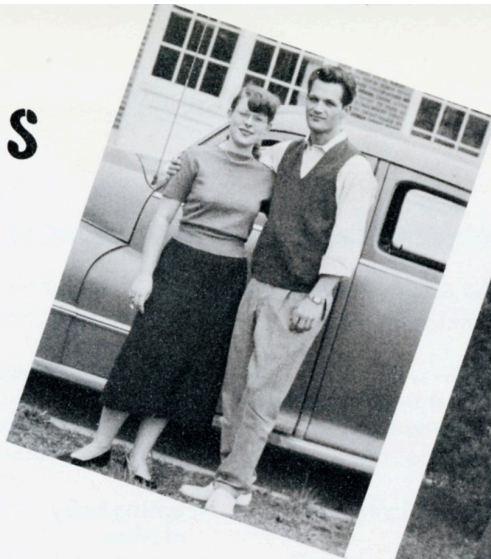

**MOST ATHLETIC**  
Ann Carlton  
Clifton Steed

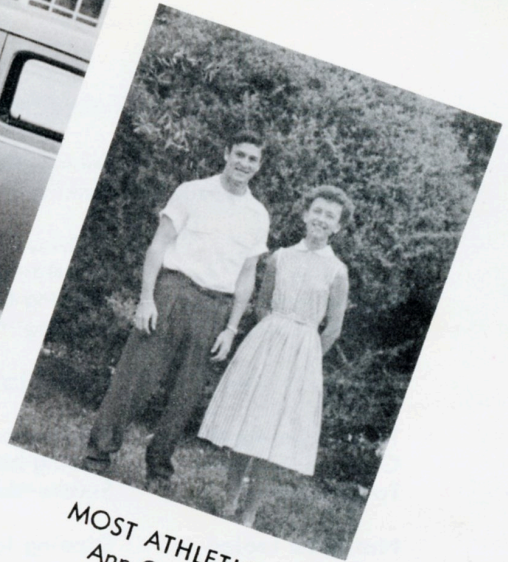

**BEST DRESSED**  
Lois Willis  
Tommy Bennett



**MOST INTELLIGENT**  
Jane Stroud  
Jimmy Willis



**MOST LIKELY  
TO SUCCEED**  
Jane Stroud  
Tommy Bennett

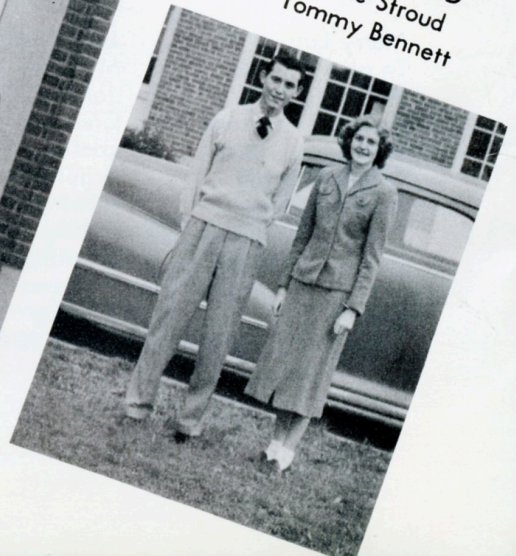

**MOST BASHFUL**  
Ann Norris  
Vincent Oglesby

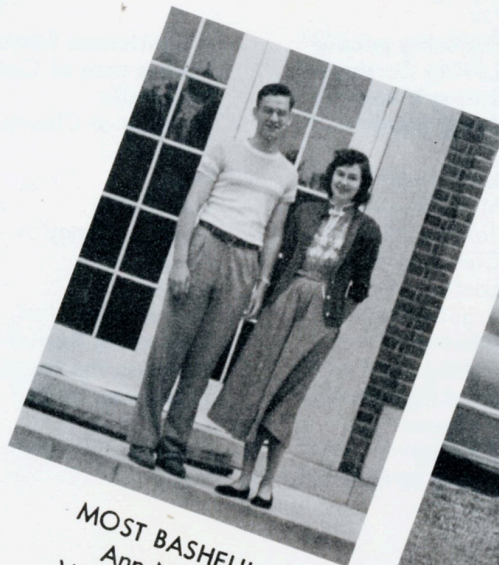



# Superlatives



**CUTEST**  
Jean Morton  
Glen Deibert



**BIGGEST FLIRTS**  
Ann Carlton  
Larry Woolard



**MOST POPULAR**  
Louetta Lewis  
Mickey Woolard



**BEST ALL AROUND**  
Jane Stroud  
Tommy Bennett

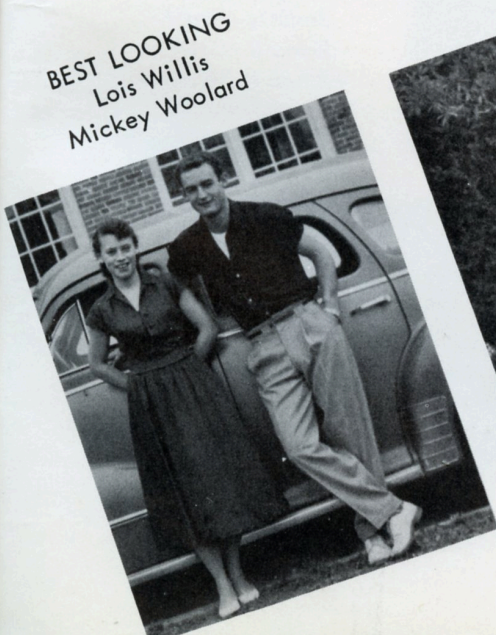

**BEST LOOKING**  
Lois Willis  
Mickey Woolard



**MOST PERSONALITY**  
Doris Midgett  
Tommy Bennett



# Juniors

TEACHERS  
Mrs. Dowdy  
Mrs. Phillips



John Ballou  
Bobby Bass  
Edward Beard  
Velma Conway  
Florence Danielson

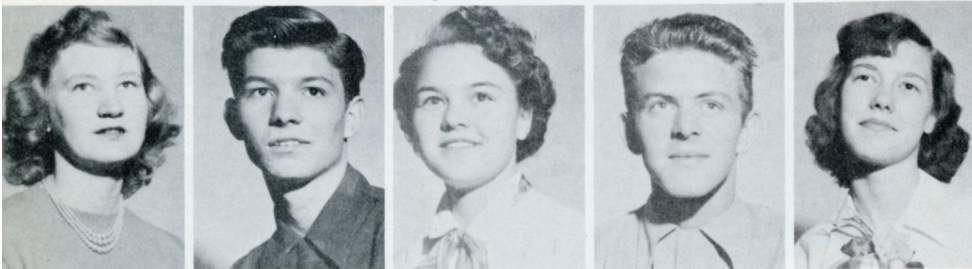

Hattie Davis  
David Freshwater  
Annette Guthrie  
Curtis Guthrie  
Jean Guthrie



Judy Guthrie  
Margie Guthrie  
Mary Guthrie  
Myrna Hedgecock  
Carolyn Laine



Janice Lewis  
Tanya Lindsay  
Patty Love  
Jenette Merrill  
Donald Miller  
Alice Mills





# Juniors

## OFFICERS

President . . . . . John Ballou  
 Vice President . . . . . Sabra Noyes  
 Secretary . . . . . Nettie Morse  
 Treasurer . . . . . Annette Guthrie

Nettie Morse  
 Sonny McDonald  
 David Newberry  
 Mary Norwood  
 Sabra Noyes



Tommy Oglesby  
 John Perry  
 Jeanine Roberts  
 Bill Robinson  
 Enid Rose

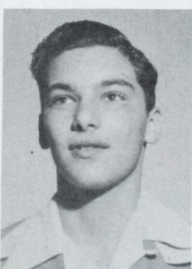

Henry Scott  
 Janice Swinson  
 Perry Taylor  
 Ann Webb  
 Jarvis Weeks



Bernice Willis  
 Bobby Willis  
 Harold Willis  
 Helen Willis  
 Mack Willis  
 Patrice Willis



NOT PICTURED  
 R. C. Riggs  
 Gilbert Faber

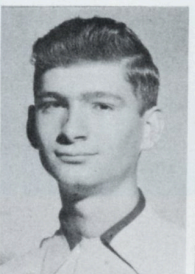



# Juni Sophomores

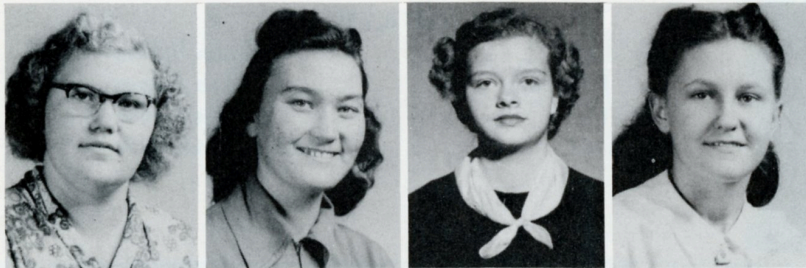

Eleanor Adams  
Faye Adams  
Betty Ballou  
Molly Barker

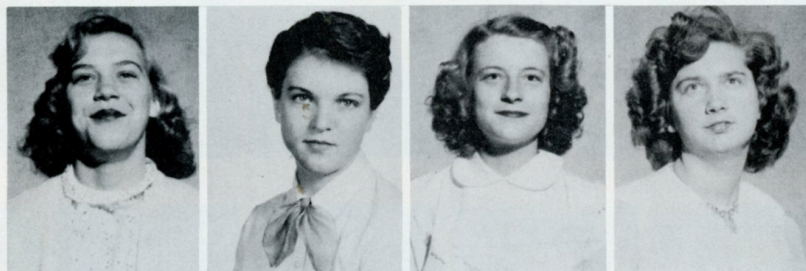

Geraldine Best  
Wynona Blanchard  
Elizabeth Brown  
Julia Buck



Virginia Couch  
Betsy Davis  
Gus Davis  
Joe Dixon



Hilliard Eure  
Ann Garner  
Bobby Gates  
Alva Belle Guthrie  
Barbara Guthrie



# Sophomores

Edith Hall  
Linwood Jones  
Maxine McLohon  
Ann Miller

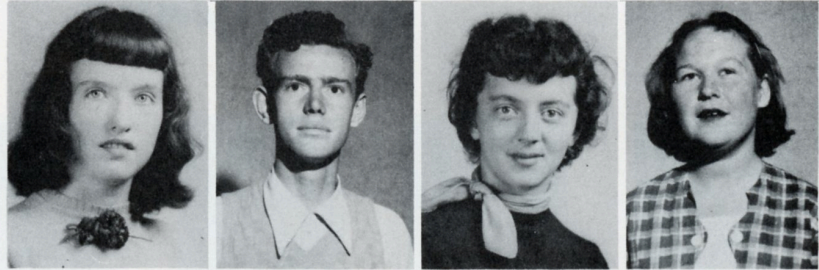

Peggy Miller  
Frank Northcott  
Tommy Olson  
Helen Pipkin

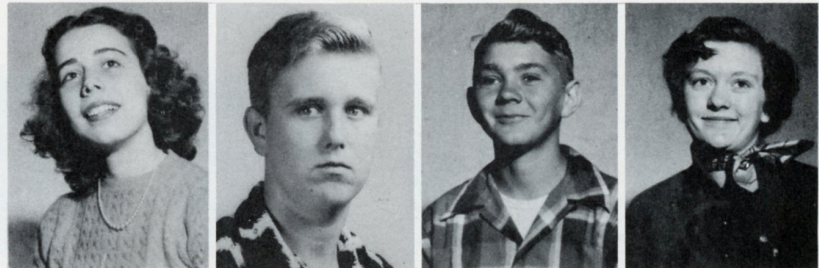

Ann Pittman  
David Small  
Jean Smoyer  
Ann Swanson



Jackie Taylor  
Corinne Webb  
Horace Willis  
Jerry Willis  
Russell Willis





# Freshmen



Venita Bloodgood  
Lennis Brinson  
Charles Canfield  
Joe DuBois



Alberta Dixon  
Billie Gaskins  
Adelaide Guthrie  
Carolyn Guthrie



Sandra Guthrie  
Ann Hardy  
Jeraldine Hedgecock  
Mary Hughes



Billy Laughton  
Bobby Lewis  
Lester Lewis



# Freshmen

Sue Lewis  
Ann Long  
Catherine Marks  
Thelma Memakis



Buddy Midgett  
Doris Morton  
Lynn Richardson  
Catherine Sabastian



Edith Salter  
Gene Smith  
Douglas Taylor  
Barbara Willis



Gordon Willis  
Jimmy Willis





# Eighth Grade



ROW 1: J. Sandy, J. Parker, E. Smithwick, H. Carlton, J. Bell, M. Conway, G. Lewis, J. Mayberry. ROW 2: M. Lupton, K. Griffin, O. Wade, J. Barnes, F. Lewis, V. O'Neal, G. Canfield, M. Moore, E. King, E. Sanderson, N. Reid. ROW 3: B. Jones, G. Day, J. Pittman, J. Willis, G. Whittle, W. Willis, D. Lawrence, D. O'Neal, G. Aspenburg, F. Wickizer, B. Wade, Mrs. Nelson, J. W. Long.

## CLASS OFFICERS

President . . . . . James Willis  
 Vice President . . . . . Gordon Day  
 Secretary . . . . . Jean Barnes  
 Treasurer . . . . . Novelda Reid



# Eighth Grade



ROW 1: B. Roberts, N. Webb, C. Cannon, C. Lewis, P. Conner, B. King, L. Simpson, B. McIntosh, D. Sanders, R. Kemp. ROW 2: R. Daniels, N. Gillikin, C. Smith, J. R. Griffin, B. Oglesby, F. Morton, L. Long, B. Blanchard, L. Wade, D. Brock, S. Ballou, E. Player. ROW 3: R. Willis, G. Smith, J. Willis, C. Swindell, D. King, R. Howland, C. Knight, C. Wade, M. Cole, K. Putnam, B. Miller, Mrs. Walance.

## CLASS OFFICERS

President . . . . . Faye Morton  
 Vice President . . . . . Darrell Sanders  
 Secretary . . . . . Curtis Cannon  
 Treasurer . . . . . Renee Kemp



# Seventh Grade



ROW 1: C. Edwards, C. Guthrie, A. White, G. Smithwick, R. Roberts, S. Smith, C. Arther, B. Howland, ROW 2: J. Willis, H. Willis, C. Hall, A. Locky, M. Whealton, D. Abbot, J. Seamon, C. West, C. Robenson, D. Ballou, S. Williams, E. Hodges, ROW 3: P. Guthrie, P. Lester, T. Hall, G. Brinson, M. Marshall, L. Highsmith, L. Willis, J. Hyatt, B. Mann, N. Johnson, R. Rice, A. Powers, A. Ballou, F. Parker, Teacher - Mr. Hester.

## CLASS OFFICERS

President . . . . . Alice Powers  
 Vice President . . . . . Leslie Highsmith  
 Secretary . . . . . Gloria Hall  
 Treasurer . . . . . Abron Ballou



# Seventh Grade



ROW 1: H. Taylor, J. Engle, C. Raper, C. Mason, A. Davis, N. Morris, F. Swanson, J. Lawrence, N. Rhue, E. Calbern, B. Eargle, J. Phillips, W. Guthrie. ROW 2: S. Salter, T. Low, J. Robinson, B. Morton, N. Bill, C. Perry, K. Guthrie, T. Midgett, A. Lewis, M. Lenard, V. Smith, M. Willis, J. Dixon, J. Seamon, R. Best. ROW 3: N. Hyatt, B. Rich, J. McBride, B. Conway, B. Willis, R. Brinson, L. Becton, P. Holt, E. Garner, E. Bell, R. Jordan, G. Miller, J. Styron, B. Willis, A. Taylor.

## TEACHERS

Mrs. Taylor  
Mrs. Day





# Snapshots





# Football



BUDDY ROSE  
Fullback



BOBBY WILLIS  
Quarterback



MICKEY WOOLARD  
Fullback



LARRY WOLLARD  
End

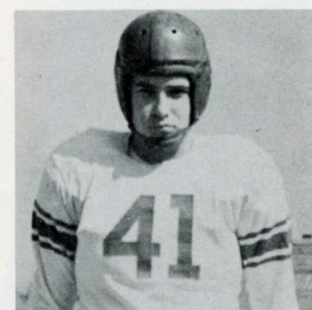

SONNY McDONALD  
Tackle

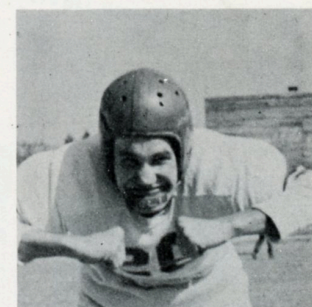

JAMES WILLIS  
Guard

## GAMES

Morehead	34	Beaulaville	7
Morehead	0	Greenville	12
Morehead	18	Swansboro	6
Morehead	0	Beaufort	21
Morehead	6	Camp Lejeune	7
Morehead	25	Framville	6
Morehead	19	Tarboro	6
Morehead	6	New Bern	12
Morehead	0	Beaufort	6

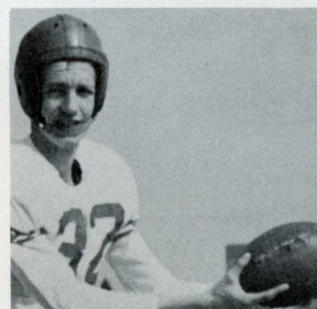

DAN MERRILL  
End



JAMES GRIFFIN  
End

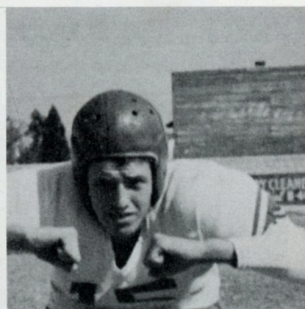

DAN WHEALTON  
Guard

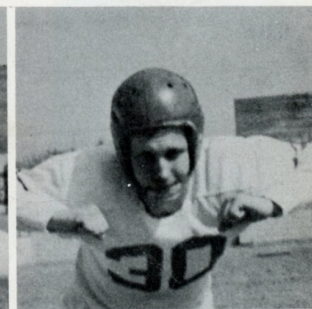

HORACE WILLIS  
Guard



# Basketball



Betsy Davis



Ann Carlton  
CAPTAIN



Annette Guthrie



Polly Steed

Ann Long



Patricia Willis



Jeanine Roberts





# Basketball



Carolyn Guthrie



Corinne Webb

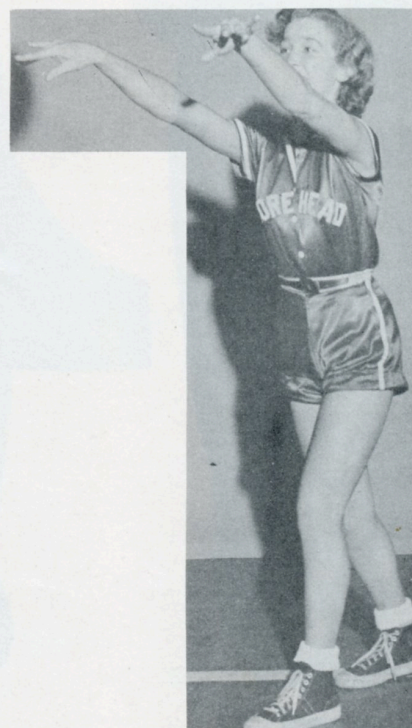

Ann Hardy

Janice Lewis



Geraldine Best



Mary L. Guthrie



Charles Hester  
COACH







Strug Steed



Mack Willis



Bobby Matthews  
CAPTAIN



Gilbert Faber



Tommy Bennett

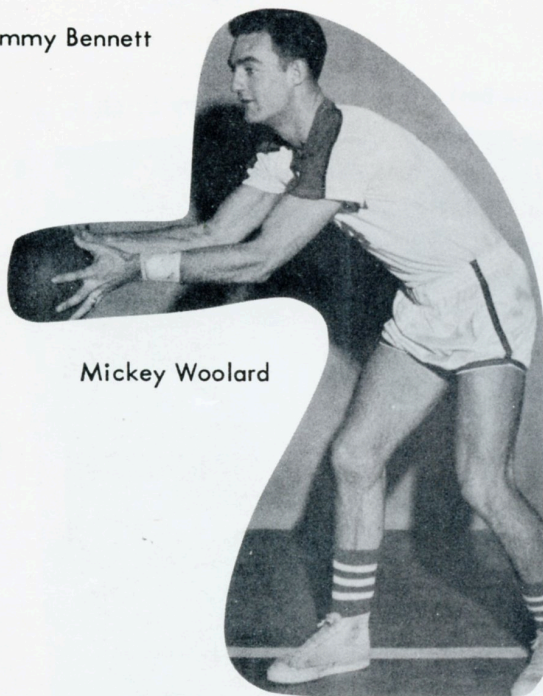

Mickey Woolard



Jerry Willis

This Page is sponsored by  
MOREHEAD CITY DRUG CO.

## BASKETBALL



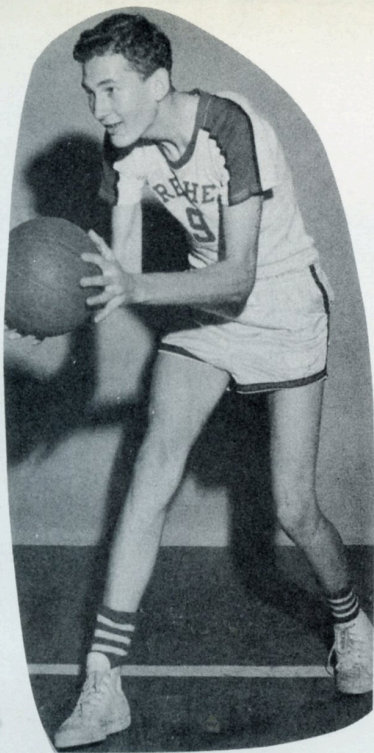

Jerry Willis



Gannon Talbert  
COACH

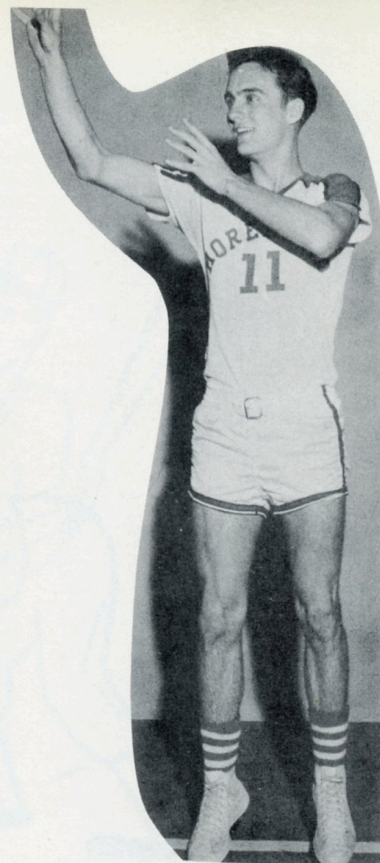

Larry Woolard

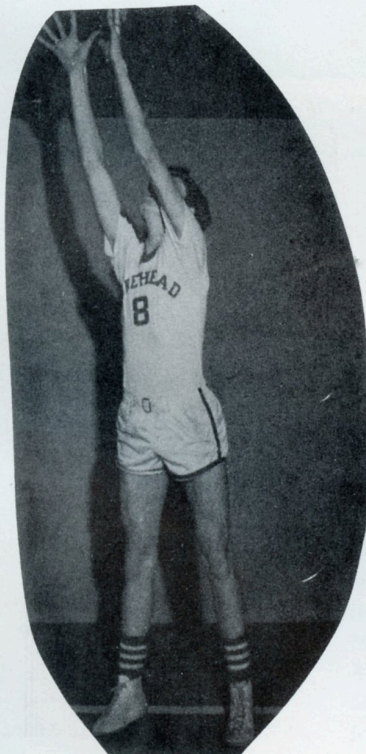

David Freshwater

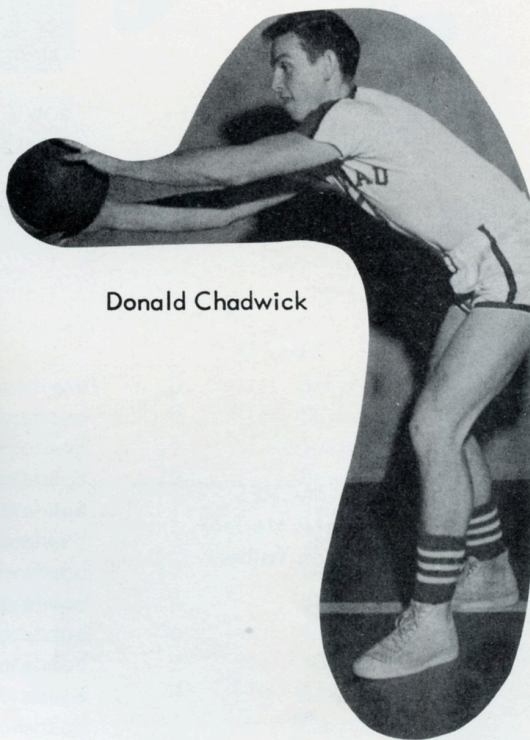

Donald Chadwick



Denny Lawrence

## BASKETBALL



# Baseball

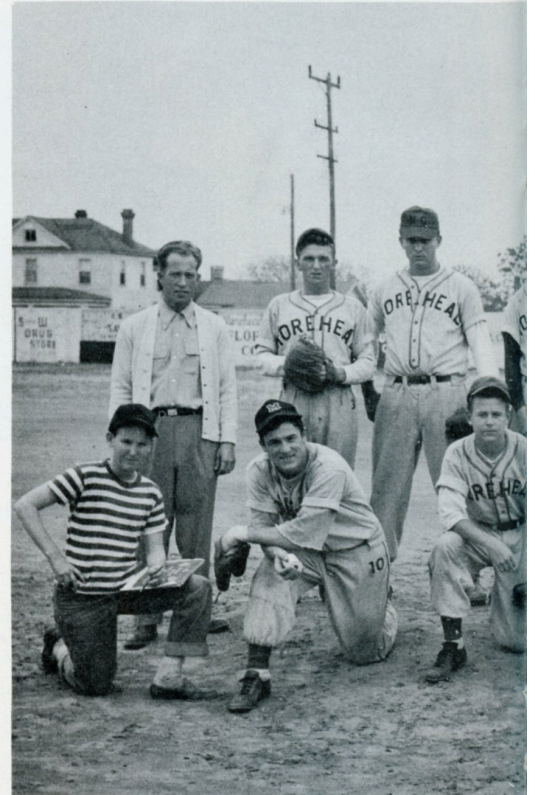

ROW 1: Raymond Willis, Strug Steed, Norman Larkin,  
Bobby Bass, Gene Smith, Bobby Willis, Lennis Brinson.



COACHES  
Charles Hester  
Gannon Talbert



# Baseball

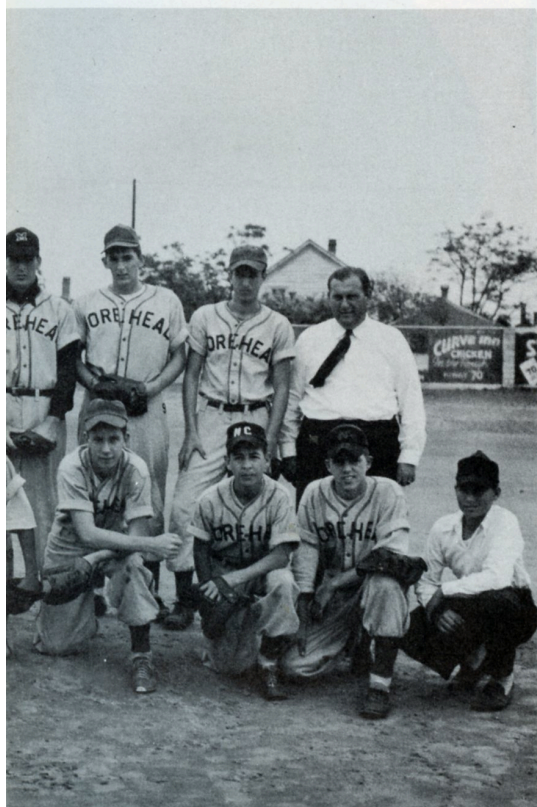

ROW 2: Coach Hester, Grady Willis, Walter Thomas, David Guthrie, Don Coates, Gilbert Faber, Coach Talbert.



Morehead 0  
Morehead 8  
Morehead 11  
Morehead 10  
Morehead 7  
Morehead 1  
Morehead 10  
Morehead 4  
Morehead 6  
Morehead 2  
Morehead 8  
Morehead 5

## GAMES

Smyrna 3  
Dixon 0  
Swansboro 0  
Beaufort 8  
Swansboro 6  
Jones Central 7  
Dixon 3  
Newport 3  
Camp Lejeune 3  
Newport 1  
Beaufort 4  
Camp Lejeune 4





Mettie Morse



Katherine Marks



Ann Garner

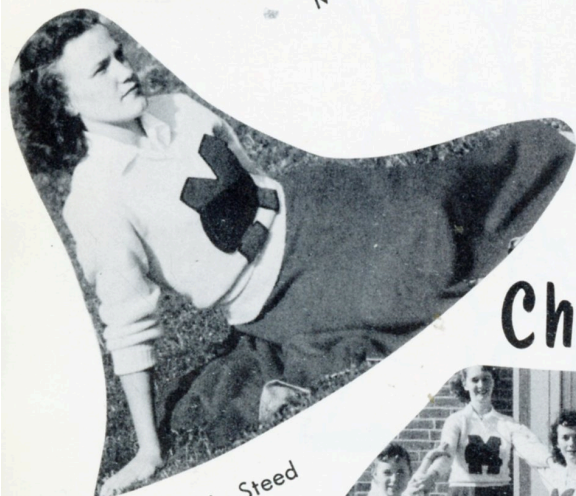

Polly Steed

THE  
M.C.H.S.

## Cheerleaders



Mary Lou Norwood



Barbara Willis



Carolyn Laine

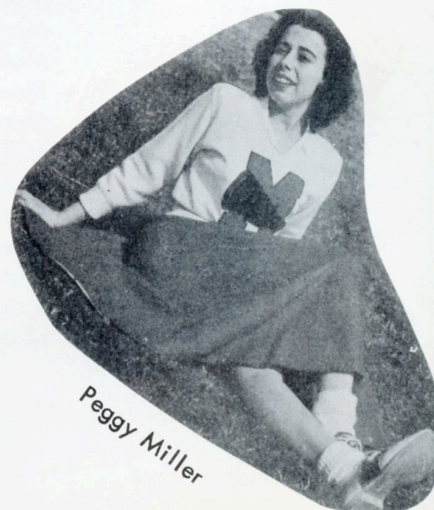

Peggy Miller



# Majorettes



Sabra Noyes

DRUM MAJORETTE  
Corinne Webb



Ann Carlton



Billie Gaskins



Florence Danielson



Jackie Taylor



Betty Ipock



Barbara Guthrie

Maxine McLohon



Lois Willis

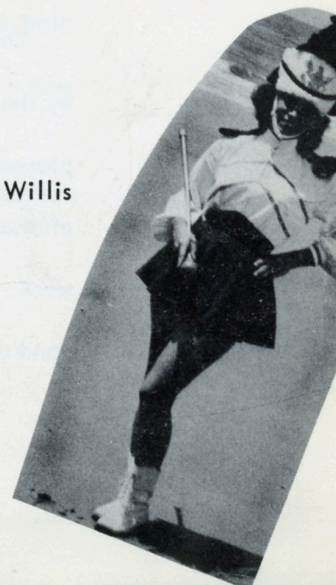



# Band



The Morehead City High School Band got off with a bang this year by the purchase of new cadet uniforms. Therefore our band not only played better, but also looked better than any other band in this section of the state. For making the band what it is, for his extra hours of work, and for his friendly smile, we congratulate Mr. Ralph Wade, band director, teacher, and friend.



# Glee Club

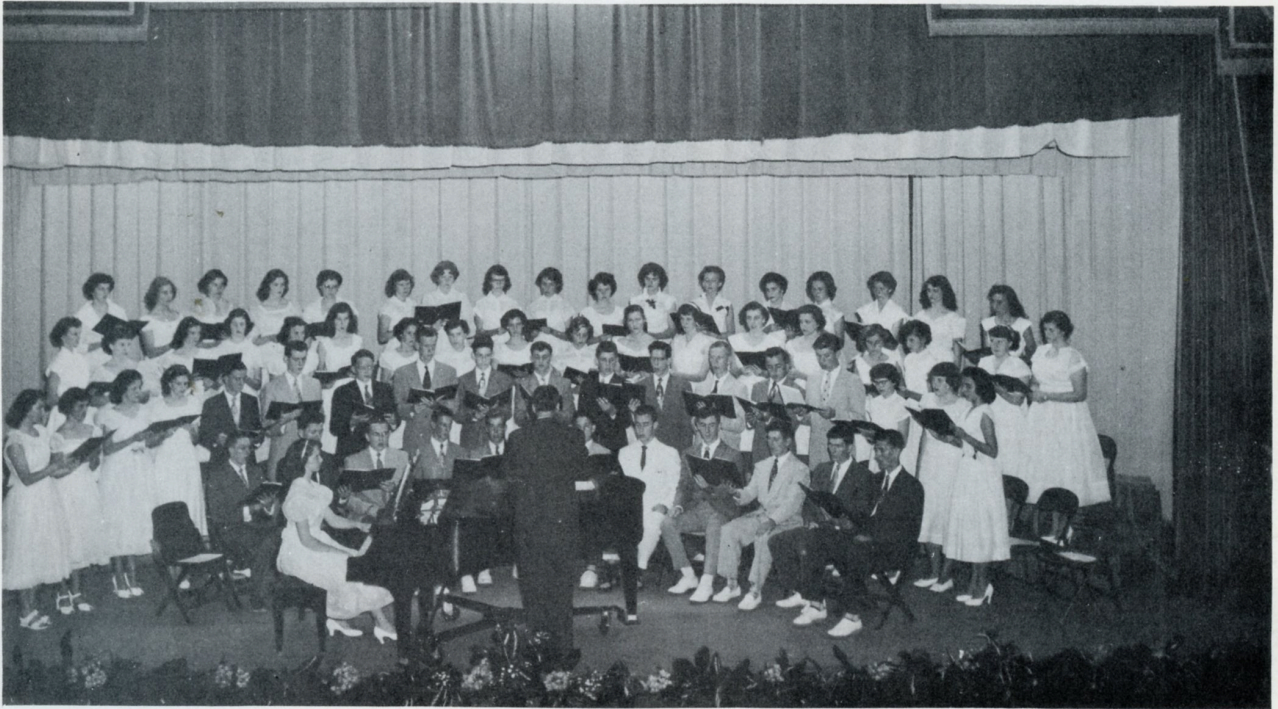

Under the direction of Mr. Ralph Wade, the Glee Club has had a very successful season. The Winter and Spring concerts were both excellent. We wish especially to congratulate David Small for his fine voice, and his wonderful rendition of "Old Man River."



# Student Council

## MEMBERS

ROW 3: Ann Webb, Bobby Matthews, Tommy Bennett, Jane Stroud, Annette Guthrie. ROW 2: Joey Willis, Carolyn Guthrie, Helen Willis, Lynne Richardson. ROW 1: Jean Morton, Lois Willis, Mrs. Helen Baily.

## OFFICERS

President . . . . Bobby Matthews  
Vice-President . . . . Ann Webb  
Secretary-Treasurer . . Jane Stroud



Bobby Matthews, President, and Mrs. Helen Bailey, faculty advisor, helped to promote better student-teacher relationships and co-operated fully with the principal and faculty members to enforce certain rules governing the student body. Through the sale of school supplies, the student council purchased new furniture for the teacher's lounge. One of the major attractions of the year was the colorful political campaign by the two leading candidates for the presidency for 1952-53, David Freshwater and Sonny McDonald. Vigorous campaigning lured prospective voters to the sides of both boys, but better political machinery came to the front, and congratulations are in order for Mr. Sonny McDonald. May the Student Council have a very successful year during 1952-53.



# Beta Club

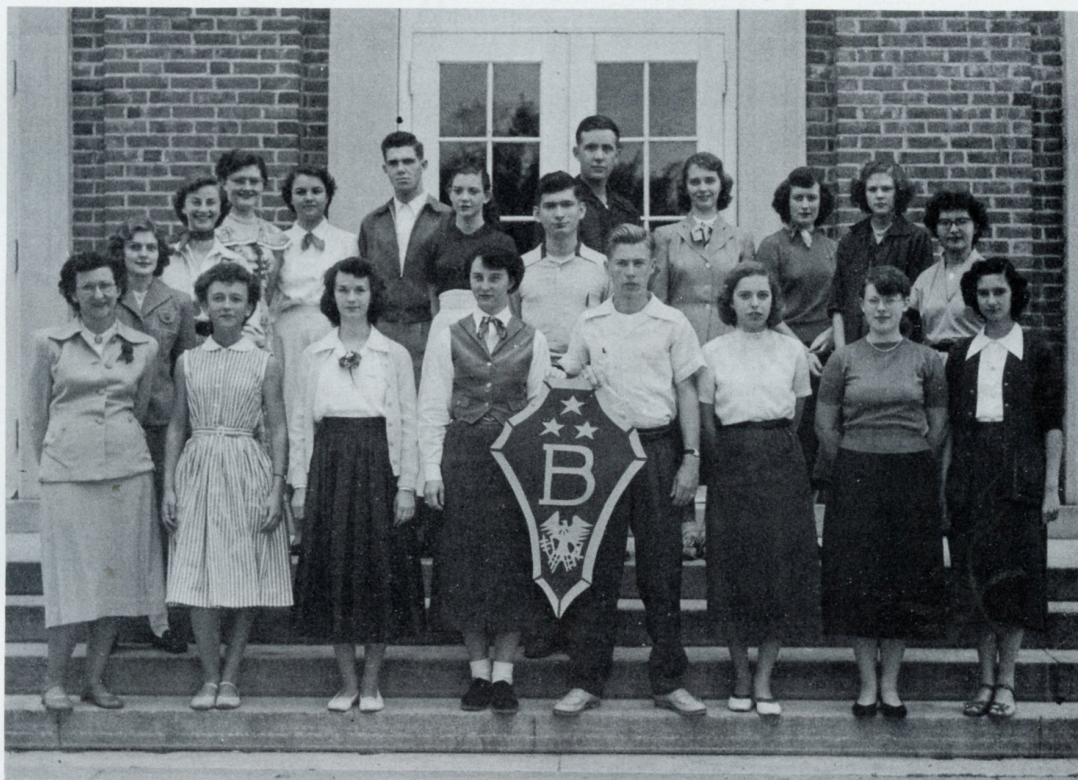

## MEMBERS

### FIRST ROW

Mrs. John Phillips  
Ann Carlton  
Nettie Morse  
Patricia Willis  
Vernon Guthrie  
Doris Midgett  
Jean Barbour  
Francis Brinson  
Not Pictured  
Bobby Matthews

### SECOND ROW

Jane Stroud  
Anne Webb  
Bernice Willis  
Annette Guthrie  
Robert Adams  
Addie J. Willis  
Bobby Willis  
James N. Willis  
Mary Lou Norwood  
Carolyn Laine  
Helen Willis  
Myrna Hedgecock

## OFFICERS

President . . . . .	Jane Stroud
Vice President . . . . .	Bernice Willis
Secretary . . . . .	Robert Adams
Treasurer . . . . .	Bobby Matthews
Advisor . . . . .	Mrs. John Phillips



# Girl's Hi-Y



ROW 1: Enid Rose, Helen Willis, Carolyn Laine, Mary Lou Norwood, Jean Morton, Pat Willis, Doris Midgett, Jean Barbour, Mary Guthrie. ROW 2: Carolyn Oglesby, Betsy Davis, Ann Webb, Ann Pittman, Ann Garner, Addie Willis, Frances Brinson, Annette Guthrie, Jackie Taylor, Louetta Lewis, Edith Hall, Jane Stroud. ROW 3: Barbara Rendleman, Advisor, Velma Conway, Corinne Webb, Ann Swanson, Mary Kirkman, Ginger Midgett, Tanya Lindsey, Judy Guthrie, Jeannine Roberts, Hattie Davis, Janice Lewis, Jean Guthrie, Bernice Willis.



## FIRST SEMESTER OFFICERS

President . . . . .	Addie Jane Willis
Vice President . . . . .	Jean Morton
Secretary . . . . .	Jane Stroud
Treasurer . . . . .	Doris Midgett

## SECOND SEMESTER OFFICERS

President . . . . .	Jean Morton
Vice President . . . . .	Frances Brinson
Secretary . . . . .	Mary Lou Norwood
Treasurer . . . . .	Pat Willis

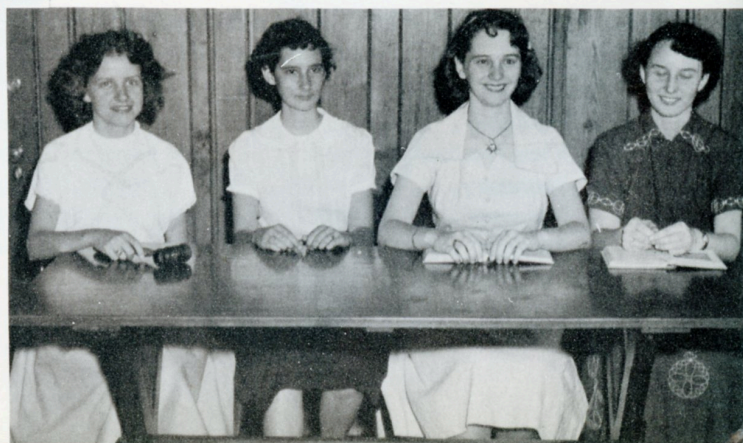



# Boy's Hi-Y



ROW 1: Tommy Oglesby, John Ballou, Grady Willis, Bobby Bass, Bill Ribonson, Strug Steed, David Small, Vernon Guthrie, Mac Willis, Horace Willis, David Newberry. ROW 2: Jesse Staton, Advisor, Tommy Ballou, Tommy Bennett, Vincent Oglesby, Gil Faber, David Guthrie, Donald Miller, Donald Chadwick, Bobby Willis, Larry Woolard, Perry Taylor, Bobby Matthews, Sonny McDonald, Joe Dixon, Mickey Woolard, Robert Adams, David Freshwater.

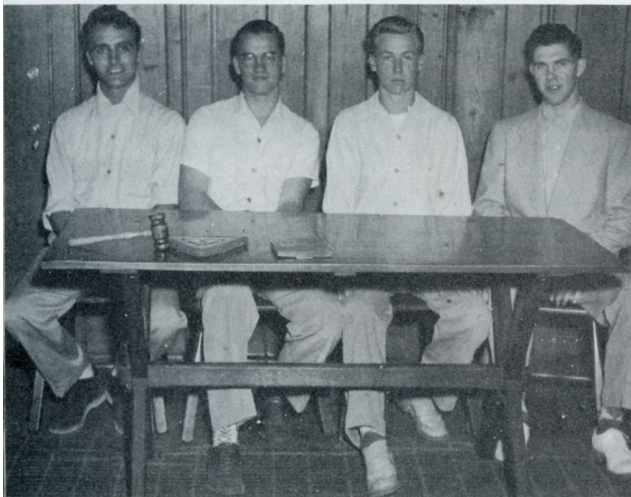

## FIRST SEMESTER OFFICERS

President . . . . .	Tommy Bennett
Vice President . . . . .	Vincent Oglesby
Secretary . . . . .	Vernon Guthrie
Treasurer . . . . .	Robert Adams

## SECOND SEMESTER OFFICERS

President . . . . .	David Freshwater
Vice President . . . . .	Bobby Willis
Secretary . . . . .	Horace Willis
Treasurer . . . . .	Tommy Oglesby

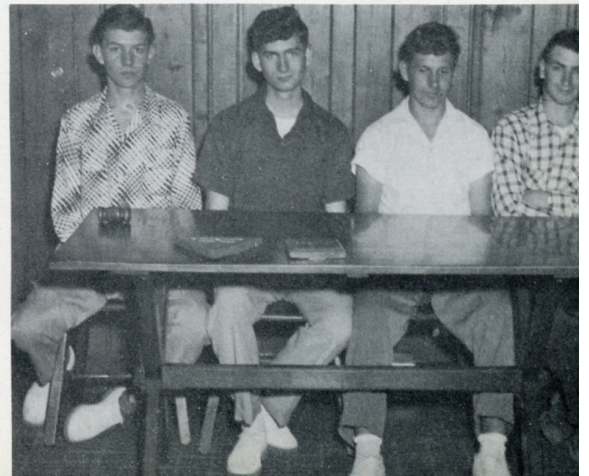



# Annual Staff



ROW 1: Carolyn Lane, Pat Willis, Jane Stroud, Lois Willis, Ann Carlton, Mary Lou Norwood. ROW 2: Robert Adams, Jean Barbour, Doris Midgett, Ann Norris, Linwood Jones, Annette Guthrie, Mary Roberts, Jean Morton, Helen Willis, Bobby Willis. NOT PICTURED: Alice Mills,

Editor . . . . .	Jane Stroud
Assistant Editor . . . . .	Robert Adams
Art Editors . . . . .	Alice Mills & Jimmy Willis
Business Manager . . . . .	Jean Barbour
Advisor . . . . .	Peggy Donerson



# F.H.A.



ROW 1: Sue Lewis, Verna Raybon, Sandra Guthrie, Anna Willis, Molly Barker, Velma Conway, Adelaid Guthrie, Norma Swinson, Caroll Barnes, Doris Morton, Carolyn Laine, Nettie Morse, Ann Norris, Marie Crow, ROW 2: Mrs. Cordova, Beadie Lewis, Ann Swinson, Addie Willis, Carolyn Oglesby, Ann Miller, Tereasa Nemakis, Mary Roberts, Helen Willis, Barbara Guthrie, Annette Guthrie, Jean Morton, Myrna Hedgecock, ROW 3: Betty Ballou, Jeanette Merrill, Katherine Morris, Alberta Willis, Billie Gaskins, Ann Garner, Helen Pipkin, Venita Bloodgood, ROW 4: Audry Mitchell, Hattie Davis, Janice Lewis, Judy Guthrie, Betty Pittman, Sue Conner, Ann Lewis, Geraldine Best, Beth Brown, Peggy Davis, Wynona Blachard, Judy Willis, Alva Guthrie, Tanya Lindsey.

## OFFICERS

President . . . . .	Addie Jane Willis
Vice President . . . . .	Ann Webb
Secretary . . . . .	Jean Morton
Treasurer . . . . .	Jessie Chytka



# 4-H Club

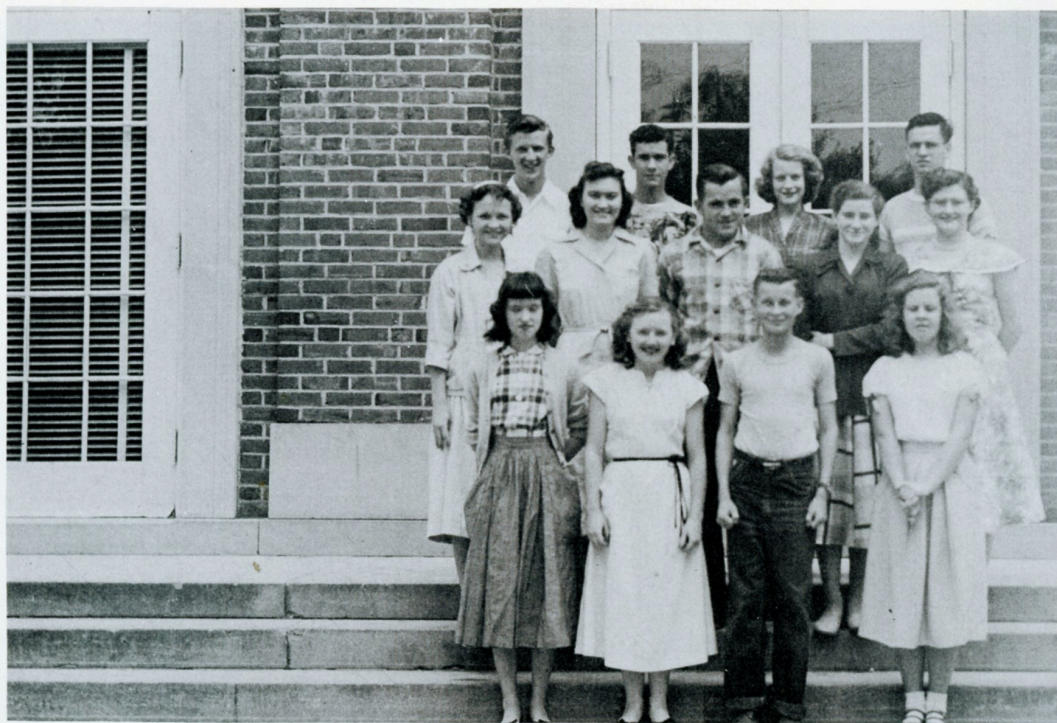

ROW 1: Edith Hall, Eleanor Stroud, Leroy Weeks, Margarite Cannady. ROW 2: Peggy Smith, Faye Adams, John Ballou, Barbara Adams, Bernice Willis. ROW 3: Doran Kilpatrick, Jarvis Weeks, Elizabeth Brown, Vincent Oglesby.



President . . . . . Margaret Hall  
 Vice-President . . . . . John Ballou  
 Sec. & Treas. . . . . Eleanor Stroud  
 Reporter . . . . . Vincent Oglesby





# Safety Patrol



CENTER: Horace Willis. ROW 1: Lonnie Hyatt, Buster Glancy, Lennis Brinson, Roland Cannon. ROW 2: Francis Guthrie, Timothy Jones, Buster Morton, Jerry Piner, G. T. Windell. ROW 3: Buddy Rose, Terry Norman, Jerry Lewis, Douglas Taylor, Bobby Willis.

CAPTAIN - Horace Willis

ADVISOR - G. T. Windell



# Jr. - Sr. Prom



Stepping off the gangplank into Hawaii.

Music was furnished by the Marvella Quintet.





# Jr. - Sr. Prom



The Hula girls give an authentic touch to the atmosphere.

And a good time was had by all.





# Senior

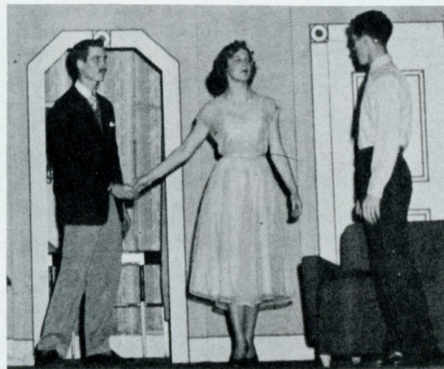
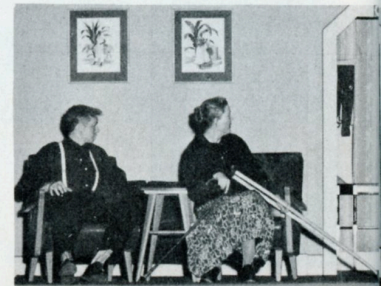
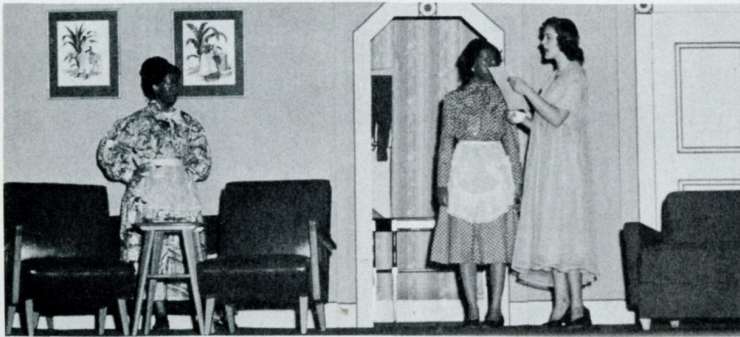

Nicholas Napoleon Nutt . . . . .	Vernon Guthrie
Arlene Nutt . . . . .	Jane Stroud
Aunt Jubilee . . . . .	Jean Barbour
Elberta Peach . . . . .	Doris Midgett
Dorothy Dolson . . . . .	Louetta Lewis
Bill Jones . . . . .	Robert Adams



# Play

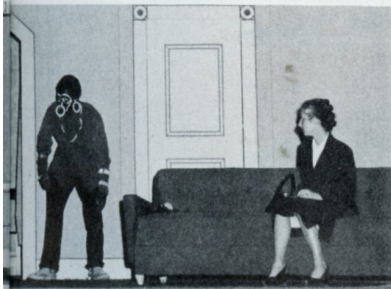
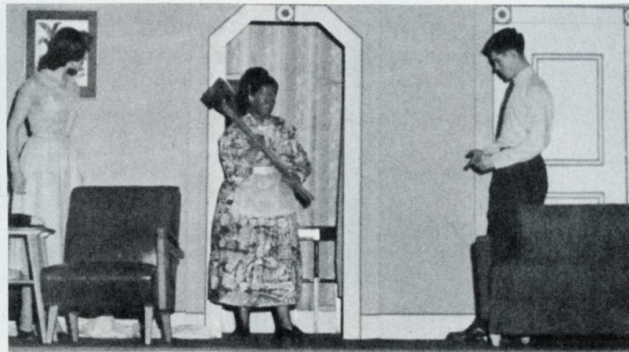
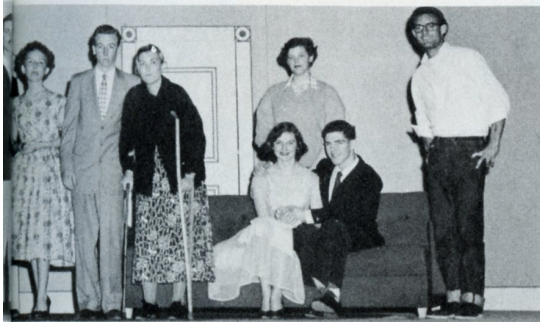

Wilmer Sneed . . . . .	Tommy Bennett
Audry Hardwick. . . . .	Ann Carlton
Hiram Hardwick . . . . .	Donald Chadwick
Aunt Hazel . . . . .	Jessie Chytka
Mrs. Jarbe . . . . .	Frances Brinson
The Wild Man From Borneo . . . . .	Bobby Matthews



# Trip



Supreme Court Building

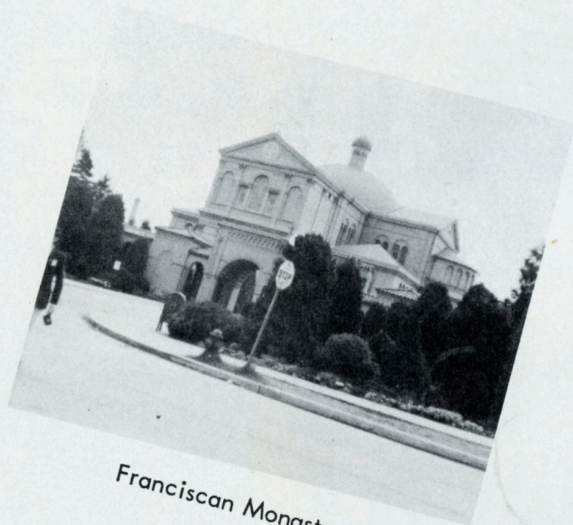

Franciscan Monastery



The Entire Group on the Lawn at Mt. Vernon

Just westing!!!!





# Graduation

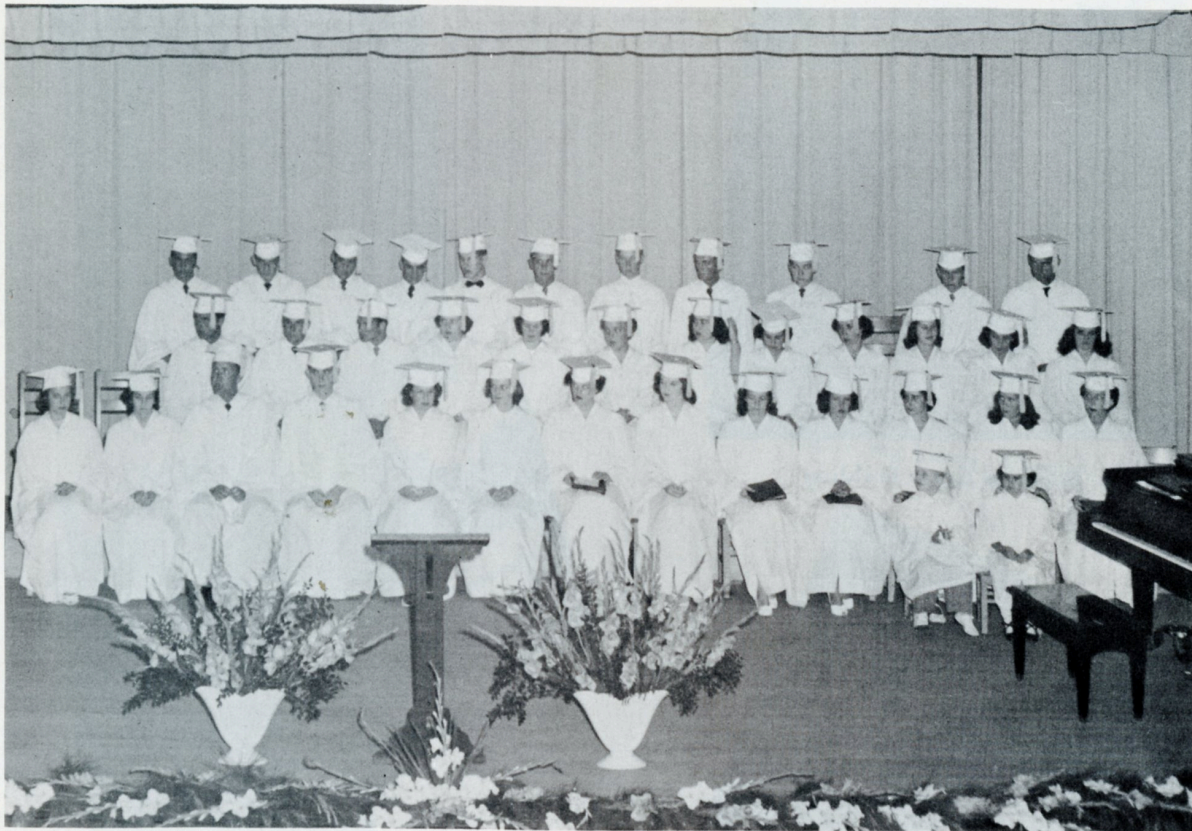

ROW 1: Doris Midgett, Esther Salter, James Willis, Tommy Bennett, Jean Barbour, Jane Stroud, Ginger Midgett, Louretta Lewis, Addie Jane Willis, Jean Morton, Frances Brinson, Jessie Chytka, Ann Carlton. ROW 2: Larry Woolard, Clifton Steed, Bobby Matthews, Mary Kirkman, Betty Pittman, Doris Bonner, Fern West, Ann Norris, Virginia Fulcher, Betti Lawrence, Lois Willis, Mary Roberts. ROW 3: Alfred Eborn, D. C. Coats, David Guthrie, Vincent Oglesby, Robert Adams, Glen Deibert, Vernon Guthrie, Grady Willis, Bedford Toms, Donald Chadwick, Mickey Woolard.



Linda Styron  
Ray Whaley

MASCOTS



# Graduation

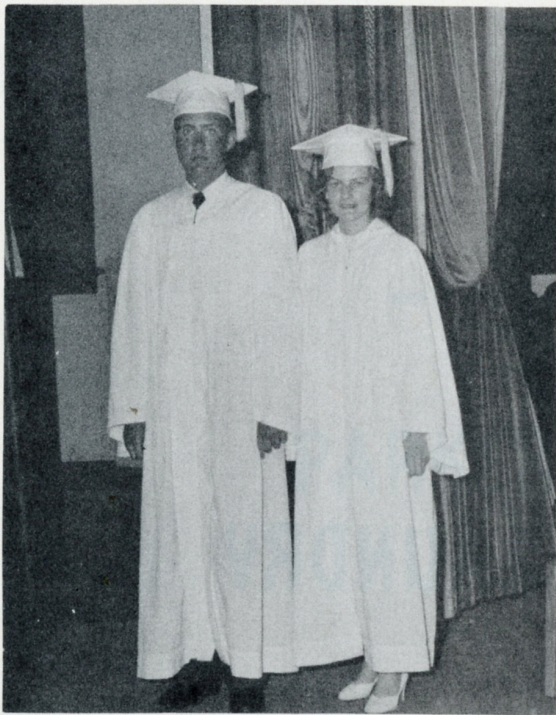

VALEDICTORIAN -- Jane Stroud

SALUTATORIAN -- James N. Willis, III

CHIEF MARSHALE  
Mary Lou Norwood





Best Wishes to the Senior Class

# SUNSHINE LAUNDRY

The Soft-Water Laundry

Dry Cleaning

We Are Reliable

Phone 64440

Morehead City, N.C.

17th & Bridges St.



# PARKER MOTORS

Chrysler & Plymouth

Sales & Service

We Aim To Take Care Of Our Own

509 Arendell St.



Compliments of

**CAROLINA  
RACING ASSOCIATION, INC.**

Morehead Bluffs

Morehead City, N. C.

Telephone 6-4111



## **Jenkins Furniture Co.**

Complete Home Furnishings

Kelvinator Appliances

Mengal Permanized Furniture

1201 Evans St.

## **Blanchard's Electric Service**

For Prompt And Immediate Service

Dial 6-3230

Congratulations and Best Wishes

To The Class of 1952



## **Copeland's Florist and Gift Shop**

Specializing in Wedding Arrangements

Morehead City - New Bern Highway

Tel. 6-4666

## **The Steak House**

We Cater To Parties

5-4700 on your dial

Morehead City - New Bern Highway

Morehead City, N. C.



## **Copeland Edgewater Motor Court**

The Best Fishing on Beautiful Bogue Sound

Rooms With Private Baths

2 Miles West of Morehead City, N.C. On U.S. 70

1 1/2 Miles East of Greyhound Race Track

## **Sanitary Fish Market**

Famous For Seafood

Recommended By Duncan Hines

Congratulations and Future Success To The

Graduating Class of 1952



# FIRST CITIZENS BANK AND TRUST COMPANY

Time For  
Tried Fifty-Four  
Tested Years

Complete Banking Service

Member Federal Deposit Insurance Corp.

Morehead City, N. C.

# MOBLEY BUICK COMPANY

Sales & Service

Our Best Wishes To The Senior Class of '52



# WHITEHURST AWNING AND BLIND CO.

Careful, Blind Man Driving!!!

Morehead City - New Bern Highway

Best Wishes To The Seniors of 1952

## WHITE'S

The Choice Of The Majority

Pastuerized Dairy Products in Pure-Pack Cartons

Hostess Ice Cream in Variety

For Prompt Service Call 6-3014



Congratulations To The Class Of 1952

Be Strong Physically As Well As Mentally --

Use More Maola Dairy Products

## **MAOLA MILK AND ICE CREAM CO., INC.**

Office & Plant  
Avenue "C", New Bern, N. C.  
Dial 4184

Branch Plant  
North 18th. St. Morehead City, N. C.  
Dial 6-3434

Eat Maola Ice Cream

## **IDLE HOUR AMUSEMENT CENTER**

Bowling

Billiards

Recreation For The Whole Family

Atlantic Beach, N. C.

Telephone 6-4228



Compliments of

## Stroud's Food Center

Morehead City's Most Complete Food Store

North 18th Street  
Phone 6-3200

## Clyde Jones

Gas and Appliance Company  
Sales Pyrofax Service  
Phone 6-4044  
28th Arendell Street  
Morehead City

Compliments of

## Hardware and Building Supply Corp.

EASTMAN'S FURNITURE COMPANY  
Morehead City, N. C.

SOUND APPLIANCE CO., INC.  
Your Friendly Frigidaire Dealer  
Morehead City, N. C.

CHALK AND GIBBS  
805 Arendell Street Dial 6-3214  
Morehead City

Compliments of  
BUSY BEE CAFE  
The Oasis of Good Food



<p>GATES REFRIGERATION SERVICE</p> <p>104 North 13th Street</p> <p>Morehead City, N. C.</p> <p>Phone 6-3057</p>	<p>Compliments of</p> <p>C. H. FREEMAN AND SON</p> <p>809 Bridges St.</p> <p>Morehead City, N. C.</p>
<p>Best Wishes to the Class of 1952</p> <p>From</p> <p>BELK'S DEPARTMENT STORE</p> <p>The Home of Better Values</p> <p>Morehead City, N. C.</p>	<p>Compliments of</p> <p>WHALEY'S TEXACO SERVICE</p> <p>"Your Texaco Products"</p> <p>Phone 6-3661</p> <p>Morehead City, N. C.</p>
<p>REX RESTAURANT</p> <p>American and Italian Foods</p> <p>B. Marino and Sons</p>	<p>Compliments of</p> <p>POTTER'S</p> <p>County Seat Fashion Center</p> <p>Beaufort, N. C.</p>
<p>SOUND CHEVROLET COMPANY</p> <p>Parts Department Phone 6-4071</p> <p>Service Department Phone 6-3364</p> <p>Morehead City, N. C.</p>	<p>LOFTIN MOTOR COMPANY</p> <p>Sales Ford Service</p> <p>Beaufort, N. C.</p>
<p>CARTERET REALTY CO.</p> <p>Real Estate Sales, Rentals</p> <p>Appraisals, Insurance</p> <p>107 South 8th St. Phone 6-4377</p> <p>Morehead City, N. C.</p>	<p>Compliments of</p> <p>HUNTLEY'S</p> <p>Phone 2-4871 2-7206</p> <p>Beaufort, N. C.</p>



<p>Compliments of</p> <p>CHADWICK'S DRY CLEANERS</p> <p>6-3015 Morehead City, N. C.</p>	<p>BRUCE L. GOODWIN</p> <p>General Agent</p> <p>Pilot Life Ins. Co.</p> <p>C. C. Merril</p> <p>Special Agent</p>
<p>EARL FREEMAN &amp; EL NELSON</p> <p>Fancy Groceries and Select Meats</p> <p>Phone 6-3181</p>	<p>GULF SERVICE STATION</p> <p>7th &amp; Arendell Sts.</p> <p>Oil &amp; Greasing</p> <p>A. M. Garner</p>
<p>Recapping &amp; Vulcanizing</p> <p>TIRE SERVICE COMPANY</p> <p>Phone 6-3029</p> <p>Jim Morrill, Manager</p>	<p>JERRY SCHUMAKER</p> <p>Better Photography</p> <p>411 Evans St.</p> <p>Phone 6-4730</p>
<p>Compliments of</p> <p>AL DERVEY</p>	<p>WEBB'S</p> <p>Since 1883</p> <p>Clothing for the family</p> <p>D. B. Webb</p>
<p>GRADY C. RICH</p> <p>General Contractor</p> <p>2011 Arendell Street</p> <p>Morehead City, N. C.</p>	<p>WILLIS AUTO SUPPLY CO.</p> <p>Auto Accessories &amp;</p> <p>Electrical Supplies</p> <p>Morehead City, N. C.</p>



<p>CANNON BOAT WORKS</p> <p>Commercial and Pleasure Craft</p> <p>Building and Repair</p> <p>Morehead - New Bern Highway</p>	<p>WILLIS PURE OIL STATION</p> <p>6th and Arendell Streets</p> <p>Phone 6-3114</p> <p>Marvin Willis</p> <p>Morehead City, N. C.</p>
<p>Compliments of</p> <p>EARLY JEWELERS</p>	<p>THE SPINNING WHEEL</p> <p>Patterns-Materials-Sewing Machines</p> <p>(Sales and Service)</p> <p>Morehead City, N. C.</p>
<p>Compliments of the</p> <p>DAIRY QUEEN</p>	<p>Compliments of</p> <p>ASPHALT AND PETROLUM CO.</p>
<p>Compliments of</p> <p>S &amp; W DRUG STORE</p>	<p>Compliments of</p> <p>CITY SHOE SHOP</p>
<p>Compliments of</p> <p>WELDONS JEWELERS</p>	<p>THE DRESS SHOP</p> <p>"Where You Naturally Expect The Best"</p> <p>Morehead City, N. C.</p>
<p>HILL'S</p> <p>Known For Good Clothes</p> <p>New Bern, Morehead City and Greenville</p>	<p>CITY BAKERY</p> <p>Birthday and Wedding Cakes</p> <p>Our Specialties</p> <p>Phone 6-3050</p>
<p>MRS. RUSSELL WILLIS</p> <p>Pit-Cooked Barbecue</p> <p>Morehead - New Bern Highway</p>	<p>Compliments of</p> <p>WALTER A. MORRIS</p> <p>Jeweler</p>
<p>Compliments of</p> <p>FRED'S SERVICE STATION</p>	<p>Compliments of</p> <p>WILLIE GREY'S JUNK YARD</p>
<p>SCOTT'S AUTO SERVICE</p> <p>Garage and Parts Store</p> <p>Overhauling, Towing, Welding</p> <p>Body Service</p>	<p>STYRONS</p> <p>Moreheads Shopping Center</p>



<p>THE GORDON C. WILLIS COMPANY</p> <p>Sea-Food</p> <p>Morehead City, N. C.</p>	<p>Compliments of</p> <p>E. C. WILLIS AND SONS, Contractors</p> <p>Morehead City, N. C.</p>
<p>MODERNE BEAUTY SHOPPE</p> <p>1109 Arendell St. Phone 6-4321</p> <p>Zita Rose, Propr.</p>	<p>Compliments of</p> <p>THE MOREHEAD CITY FLORAL CO.</p> <p>Telephone 6-4090</p>
<p>KIB GUTHRIE'S GROCERY</p> <p>Where You Find Good Food</p> <p>Morehead City, N. C.</p>	<p>VANITY BEAUTY SHOP</p> <p>Experts in Hair Styling, permanent waving,</p> <p>Hair coloring, and facial treatments.</p>
<p>EIGHTH STREET SERVICE STATION</p> <p>Corner 8th and Evans Sts. Dial 6-3051</p> <p>Dealers in Esso Gasoline and</p> <p>Mont. Ward Tires &amp; Batteries</p>	<p>D. A. FREEMAN</p> <p>General Upholstery and Slip Covering</p> <p>808 Fisher St. Telephone 6-4036</p>

# Autographs



# Autographs



